← PREVIOUS

Home Tour | Darghan Terrace by CM Studio

LOCATION Eora Country / Sydney, Australia
INTERIOR DESIGN CM Studio
LANDSCAPE DESIGN TP Gardens
STYLING Ricky James
WORDS Cardia Speziale
PHOTOGRAPHY Katherine Lu

NEXT FEATURE →

ARCHITECTURE & INTERIORS, AUSTRALIAN ARCHITECTURE & INTERIORS, INTERIOR DESIGNERS

CM Studio introduce a contemporary addition and abundance of natural light to a terrace home in Glebe, New South Wales.

Nestled among the rows of Glebe terrace homes, Darghan Terrance by CM Studio is a light-filled inner-city home that explores texture, tone and timeless design.

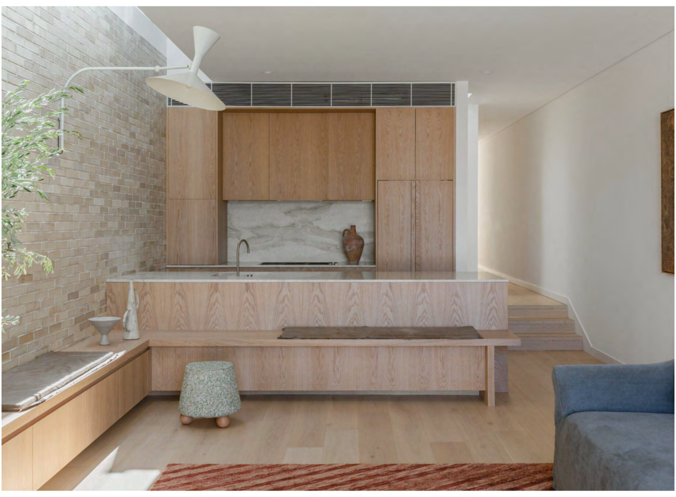

Reimagined to meet a young family's needs, CM Studio have welcomed light and spaciousness in a way that captures the home's district aspect over the neighbouring terraces. Inspired by sophisticated yet contemporary London terrace renovations and in keeping with the heritage requirements of the locale, CM Studio retained the façade while sensitively inserting an addition at the rear — strong in its own identity and not at all visible from the street.

As long-time friends of the studio, the homeowners "shared a sensibility of liveable but beautifully designed spaces," CM Studio managing director Megan Burns says. As envisaged from the outset, "the home feels calm and sanctuary-like while still being a part of the city," she adds.

Welcoming 'challenge as opportunity' in the boundary-to-boundary plan and subsequent lack of windows, CM Studio incorporated skylight openings throughout the design. At the same time, soft textures and tones create a softness to the internal and external spaces, encouraging a connection with the courtyard.

Sydney Contemporary
5—8 Sept 2024
Carriageworks
Principal Partner
MA Financial Group

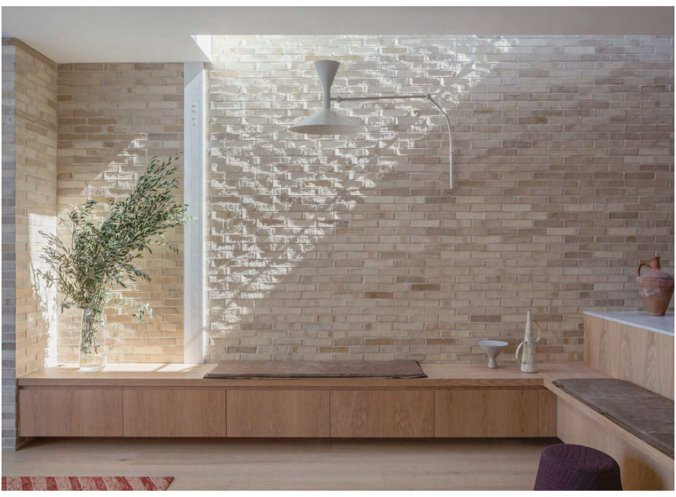

The kitchen features custom ottomans and upholstery by Tow and Line and the Nemo Lighting Lampe De Marseille.

"We opted to utilise a palette of tonal, timeless and hard-wearing finishes," Megan says. Oak, bricks and stone were used throughout the kitchen and living spaces, while micro cement evokes a sense of calm and tranquillity in the bathroom that echoes throughout the entirety of the home.

Darghan Terrace by CM Studio balances light, space and proportion, inspiring a life of quiet comfort and joy for the growing family who reside there.

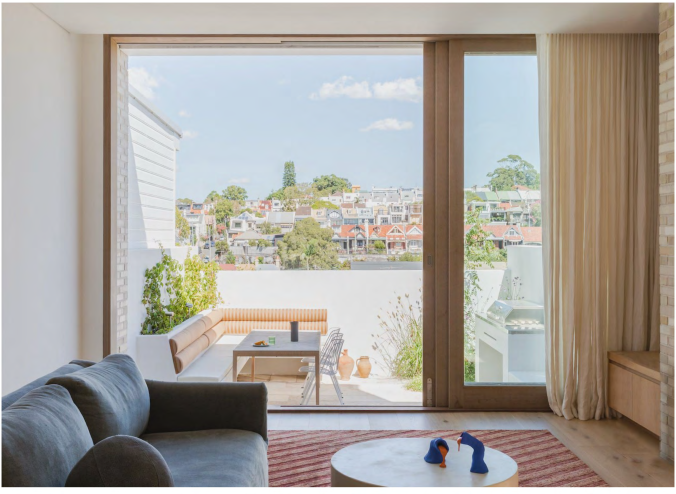

The living space features the Roll Arm sofa, custom hemp curtains and upholstery by Tow and Line with a custom floor rug by Tappeti. Custom coffee table by Tow and Line & Studio Ideek. The Blue sculptures on the coffee table are by Ellen Bagge, and the artwork on the wall is by Oliver Wagner. Outside; Perennial Fabrics upholstery also by Tow and Line with the Vintage Turkish Clay urns. Tableware by Mud Australia.

caesarstone

Artwork by Jonny Niesche

The bathroom features curved lines, highlighted by natural light from the skylight above.

Contemporary
5—8 Sept 2024
Carriageworks
Principal Partner
MA Financial Group

the look

Austral Masonry GB Veneer Arcadia – Desert Sunrise

Jonny Niesche

Nemo Lampe De Marseille

Mud Australia Slate Mixing Bowl

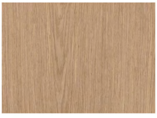
Briggs Veneers TrueGrain Biscotti FSC

Rogerseller Eccentric Wall Mixer & Basin Outlet

Tribu Illum Table

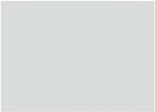
Bauwerk Colour North Sea

LEAVE A REPLY

Your email address will not be published. Required fields are marked *

Message*

Name*	Email*	Website

☑ Save my name, email and website in this browser for the next time I comment.

POST COMMENT

Spaces to Inspire

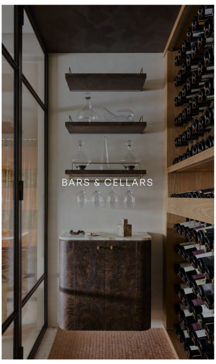

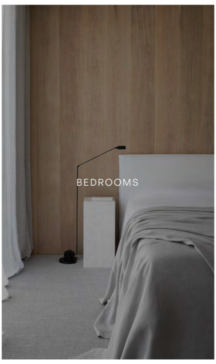

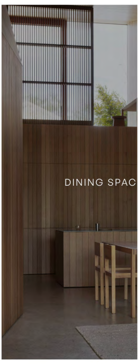

THE REFINED KITCHEN EDIT

Arwa Twin Kitchen Tap Single-lever

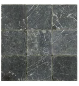
Aeria Country Floors Tumbled Marble Cobblestones

Miele Gas Cooktop | KM2357-1

Vincent Van Duysen Tall Pot

Artedomus Corchia

Design Today

First Look | NAU Unveils Billo Sofa System

Australian furniture brand NAU has unveiled their latest Billo sofa system in collaboration with designer Adam Goodrum.

Modern Utility | Kitchen Sink Designs

We explore the unique blend of durability, materiality, and aesthetic variety that has earned Schock sinks a place in kitchens worldwide.

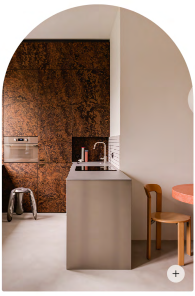

Home Tour | Warsaw Apartment by Mistovia

A compact apartment by Mistovia in a post-war Warsaw building bears no compromise with its maximalist Memphis expression.

Home Tour | Northcote House by LLDS

Defying the constraints of a narrow, inner-city plot, this contemporary home by LLDS lifts skyward with razor-sharp precision.

EXPLORE OUR PARTNER SITES »

THE LOOK